

Add a variety of rear dormers to a cape . ( Illustrating steep roof pitch ( 10' ) , most common )

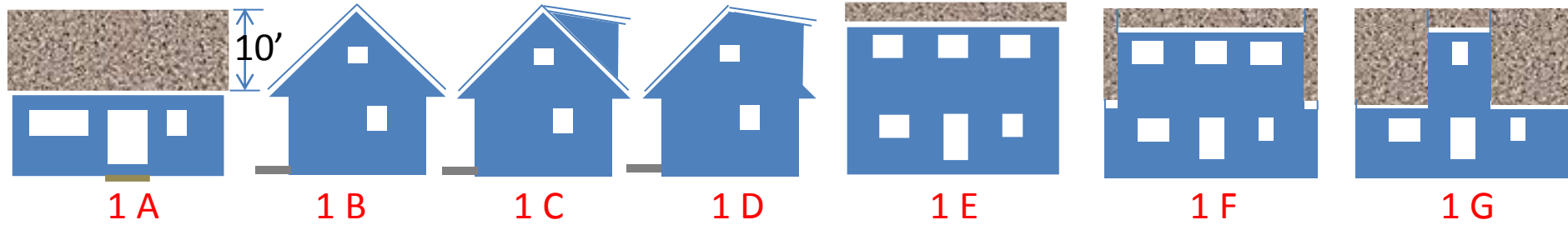

Add a variety of rear dormers to a cape . ( Illustrating shallow roof pitch ( 8' ) , least common )

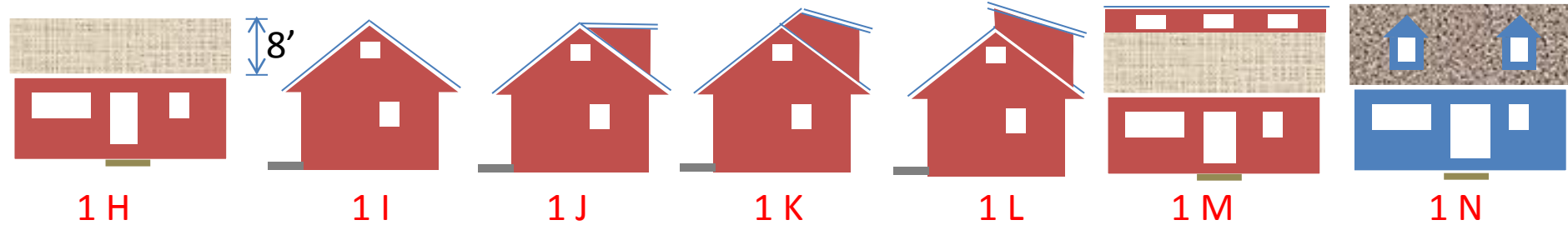

**A** = Cape , existing, usually 32' to 36' long , usually 10' high peak ( Front Elevation ) **B** = Cape , existing , usually 24' to 26' wide ( Side Elevation )

**C** = Rear Dormer, recessed inward from gable end ( Side Elevation ) **D** = Rear Dormer, flush with gable end ( Side Elevation ) .

**E** = Full Rear Dormer, flush with both gable ends, mimics length of existing house ( Rear Elevation ) . The side elevation of this profile would be **D** .

**F** = Majority Rear Dormer , slightly recessed each gable end ( Rear Elevation ) . The side elevation of this profile would be **C** .

**G** = Rear Dormer , bathroom dormer only . ( Rear Elevation ) **H** = Cape , existing with shallower roof pitch , usually 8' high peak ( Front Elevation )

**I** = Cape , existing . ( Side Elevation of profile **H** ) **J** = Rear Dormer ( Side Elevation ) not increasing " Ridge line " , not recommended , rear roof is to flat .

**K** = Rear Dormer ( Side Elevation ) extending front roof rafters to gain recommended height for proper rear roof pitch .

**L** = Rear Dormer ( Side Elevation ) , another option , construct short wall on existing ridge , very little curb appeal . Not popular.

**M** = Front Elevation of profile **L** . **N** = Same as Profile **A** with 2 Dog House dormers ( Purpose to increase lighting , square footage & ventilation )

# Arnone Building & Remodeling Inc.

44 Virginia Rail Drive , Bethany , Ct. 06524

Established 1973

Home Improvement License # 0550463

E-mail [ArnoneBuilding@aol.com](mailto:ArnoneBuilding@aol.com)

Website [ArnoneBuilding.com](http://ArnoneBuilding.com)



*Thank you for visiting and hope the information was helpful in your research.*

*Should you be in need of a home improvement contactor please view my website to learn an epic of information to properly guide you on how to expose dishonest , fraudulent , misleading and unqualified contractors by learning how to divulge their array of tactics , schemes , tricks , deceptions and expose their deficiencies in order to dismiss them and select the ideal contractor with rewards of an successful and enjoyable outcome.*

*My website has been voted numerous times by the Better Business Bureau as thy best in the State in “Educating the Consumer” regarding the Home Improvement Industry.*

*Thank you , John Arnone*